XXIII-Away in a Manger

William James Kirkpatrick (1838-1921)
Arr. Michel Rondeau
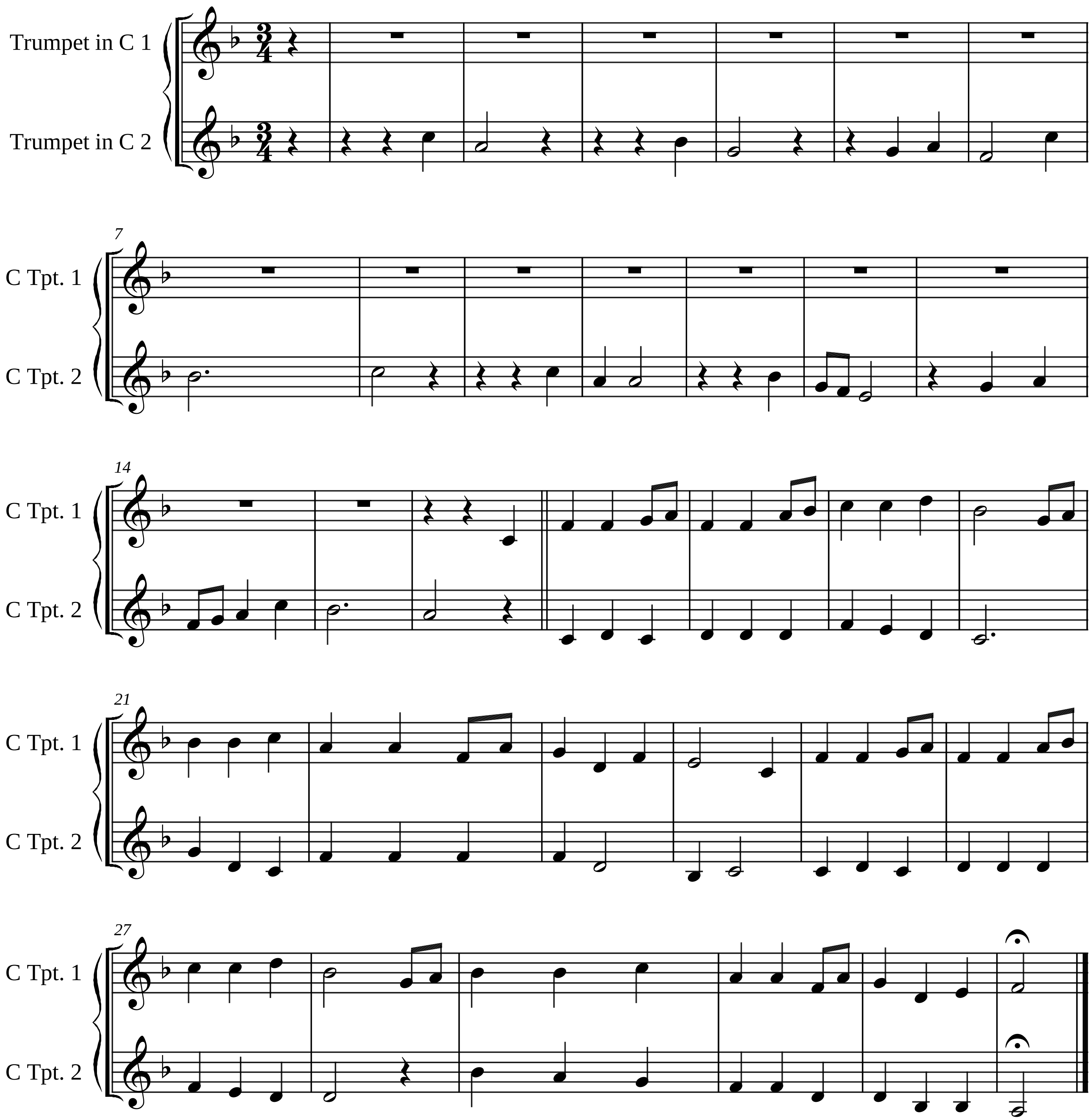
Cantabile (♩ = circa 65)